Smart Budget Planner

project by relon and alava

Problem statement:

Effective money management is a common struggle, often leading to overspending and missed savings goals. Without clear tracking, financial stress and wasted resources become inevitable. A streamlined budget planning tool empowers users to regain control by monitoring expenses and providing the data needed to make smarter, more intentional purchase decisions.

Project Objectives:

- Develop a Python-based budgeting system to record income and expenses.
- Automatically calculate and display the current balance after each transaction.
- Add a decision-support feature to suggest whether a planned purchase is worth it.
- Include an alert system that warns users when spending exceeds 70% of income.
- Test the system's accuracy and usability with at least three beginner users before submission.

Planned Features:

- Enter current balance.
- Record expenses and calculate updated budget.
- Enter potential purchases (Items that you might buy soon, with their cost reason/benifit).
- Suggest whether a purchase should be made.
- Continuous program loop for multiple transactions.

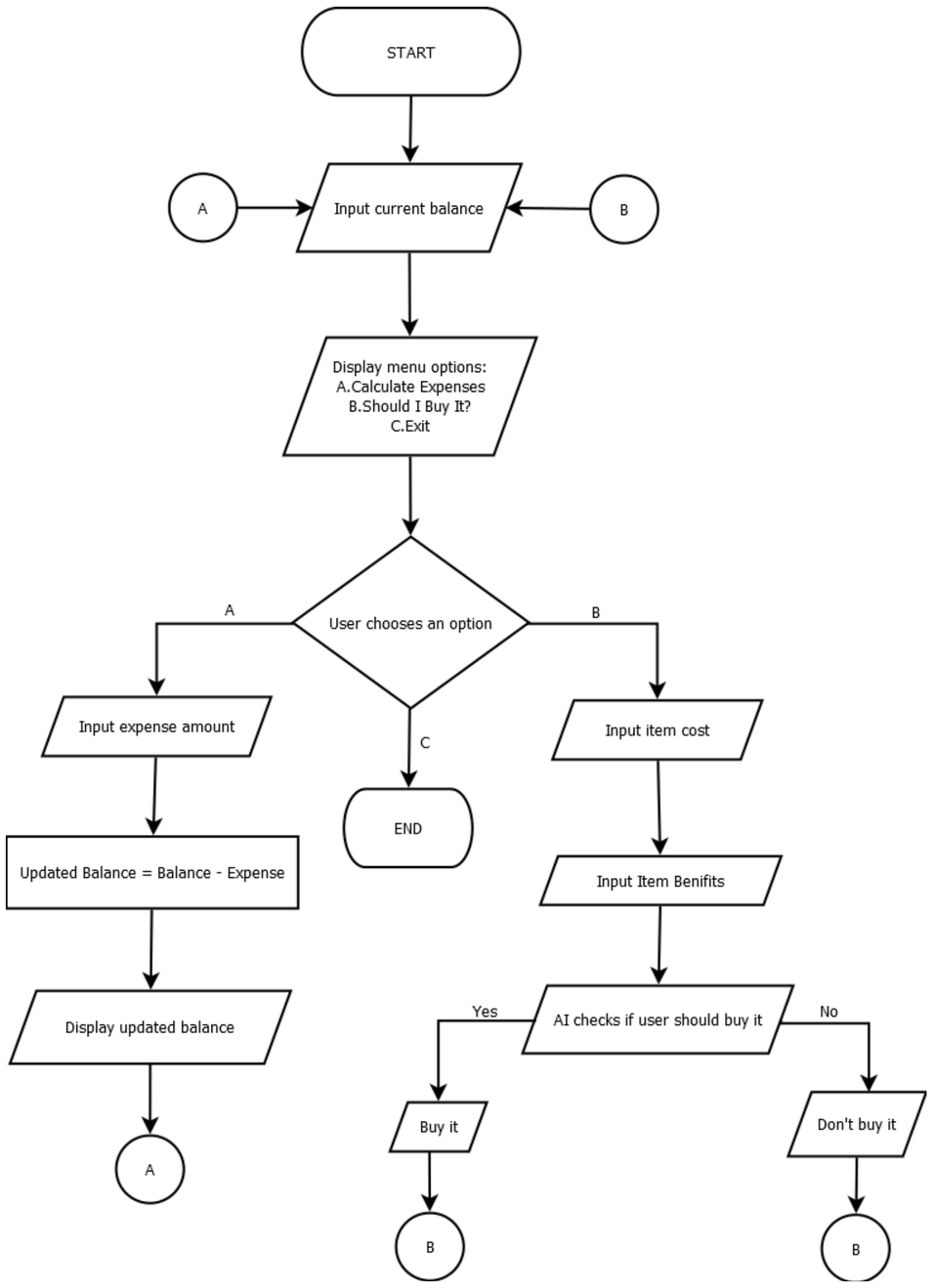

Flowchart:

01 Ask user for option

02 If user chooses A the program will calculate the user's expenses

03 If user chooses B then user will input the item cost and the benefits then A.I chooses if user should buy it

04 Repeats program until users chooses exit

Example output:

```
Enter current balance: 6,000
Enter choice: A
A. Calculate expenses
B. Should I buy it
C. Exit

Enter your expenses: 1,000
Updated balance: 5,000
--repeat--
```

Sources

Consumer Financial Protection Bureau (CFPB). (2023). Managing your money. https://www.consumerfinance.gov/consumer-tools/manage-your-money/*
Explains strategies like tracking expenses, setting goals, and using budgeting tools.

Investopedia. (2024). Budgeting and personal finance basics. https://www.investopedia.com/personal-finance-4427762*
Covers methods such as cash-flow monitoring, budgeting apps, and savings strategies.

National Endowment for Financial Education (NEFE). (2022). Financial education resources. https://www.nefe.org/*
Provides research-backed guides on budgeting, evaluating spending, and improving financial habits.

THANK YOU

MEMBERS:
CAIDEN ALAVA
ZIAN RELON